

CCE LTER - Summer 2009 - hosts
Research Experience for Undergraduates (REUs)
10 weeks: hard work & loads of experience!!



CCE LTER PIs, Post-docs and grad. students mentored 9 REUs this summer (10 weeks) in various research labs at SIO. Informal pizza luncheons were held every other Friday to keep everyone abreast of how the research was going, any plans for further education, and a wide variety of other topics! Students presented a short summary of their research at the last lunch meeting. **For more information on individual projects, please go to our CCE website: <http://cce.lternet.edu/outreach/studentsreu/projectdetails.php>**



Timbo Stillinger
(Mark Ohman's lab)



Elliot Weiss
(Greg Mitchell's lab)



Patricia Lee
(Lihini Aluwihare's lab)



Nadija A. Anderson
(Kathy Barbeau's lab)



Junna Murakawa
(Mark Ohman's lab)

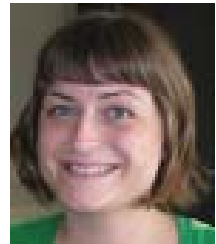

Emily Botts
(Brian Palenik's lab)

Cross-lab visits were arranged throughout the summer; three REU's associated with PAL & CCE provided both informatics and cross-site insights. ➡



Robert Petersen
(Karen Baker's lab)



Sean Wiley
(Karen Baker's lab)



James Hayes
(Karen Baker's lab)



Many thanks to the other REU mentors at SIO: Jesse Powell, Ben Neal, Brian Seegers, Kelly Roe, Emy Daniels, Ian Ball, James Connors, and Mason Kortz.

Great job!! Getting "capped" CCE-style, upon finishing their presentations on 11 Sept. (L-R): Elliot, Sean, Junna, Robert, Patty, James, and Emily.